

Do you have Cataracts?

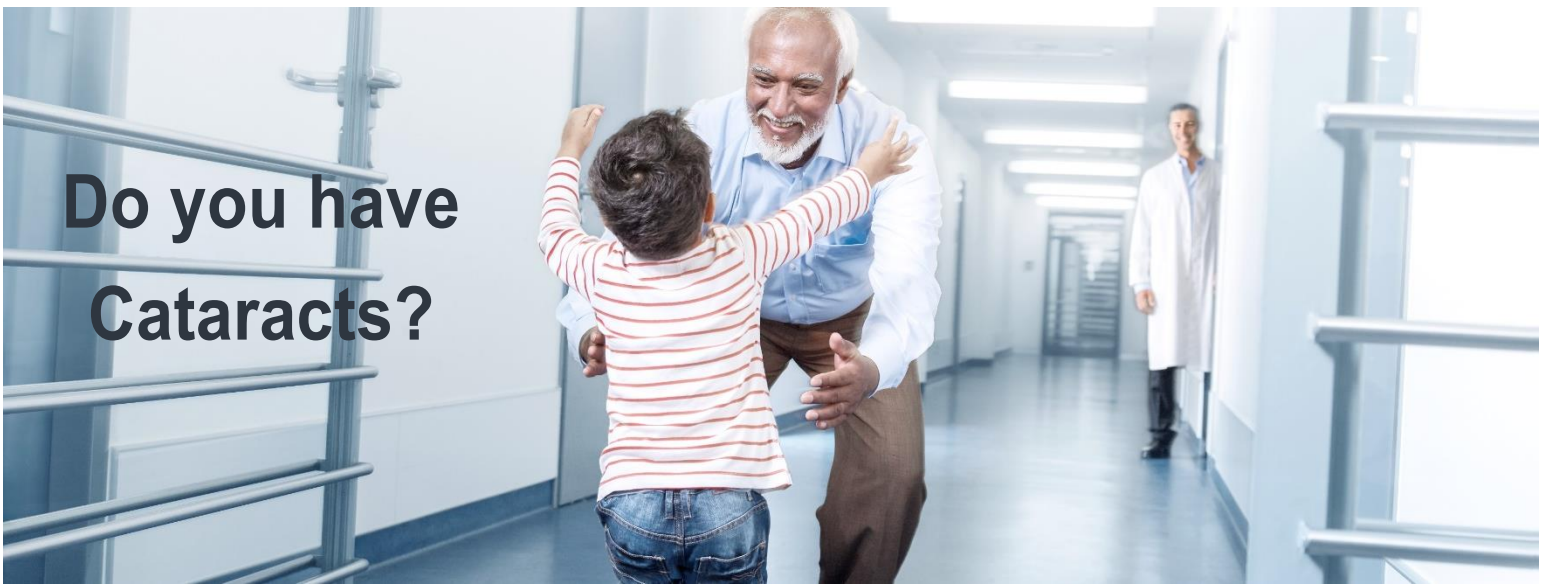

Chu Vision Institute is looking for volunteers to participate in a multifocal IOL research study. Study participants will receive cataract surgery in both eyes and follow up eye care as part of this research study. Participation in the study is expected to last about 6-8 months. This research study is being conducted at several locations throughout the US, and it is designed to assess the safety and effectiveness of the investigational, multifocal IOL when compared to the commercially available, monofocal IOL.

Qualified Participants must meet the following criteria

- Adults age 22 or older
- Cataracts in both eyes with Best-Corrected Visual Acuity 20/40 or worse with or without glare present.
- Astigmatism of 1.0 diopter or less in both eyes
- Best-corrected visual acuity is expected to be better than 20/30 after cataract surgery
- Willing to attend **all** study visits spread out over a 6-8 months time period

Participation in the Research Study Involves.

After signing the Informed Consent document, you will receive a thorough eye examination to determine if you qualify for study participation. Once enrolled, you will be randomly selected to receive either a free set of monofocal IOLs or a set of multifocal IOLs to be used when you have cataract surgery. Then, as part of the study, you will receive follow-up eye care for both eyes for up to 6 months.

During the study, you will also be asked to complete questionnaires about the quality of your vision before and after you have surgery.

Please keep in mind, participating in a research study is a time commitment, and attending all study visits is required. Please work with the staff at your study location to ensure this is possible.

Lastly, you will receive modest compensation for your time commitment to participate in this research study.

If you have any additional questions, or would like to schedule an appointment to be considered for study participation. Please contact the physician named below:

Dr. Ralph Chu
9117 Lyndale Ave S Bloomington, MN 55420
952-835-1235